

OKTZ

7070-91-2

CITY OF NAPOLEON ZONING PERMIT APPLICATION

THIS APPLICATION IS FOR RESIDENTIAL DEMOLITIONS, FENCES, POOLS, SHEDS,
DRIVEWAYS, SIDEWALKS & SEWERS

DATE 6/8/15 JOB LOCATION 630 Appian Ave.
 OWNER Napoleon Church of the Nazarene TELEPHONE # 419 592-1586
 OWNER ADDRESS 630 Appian Ave.
 CONTRACTOR Strait-Line Fencing, 3' CELL PHONE # _____
 DESCRIPTION OF WORK TO BE PERFORMED 4' high chain link fence in front yard
The fence can be up to the property line that is 1' back from the
 ESTIMATED COMPLETION DATE 6/16/15 ESTIMATED COST \$ 3,200 Sidewalk

DESCRIPTION	FEE	TOTAL COST
Demo Permit	(100.3100.46690) \$100.00	\$
Fence	\$25.00	\$ 25. ⁰⁰
Pool	\$25.00	\$
Garage and Shed Under 200 SF (Detached)	\$25.00	\$
Driveway	0	\$
Sidewalk/Curbing	0	\$
Sewer Outside	0	\$
	Subtotal:	\$
		\$
	TOTAL FEE:	\$ 25. ⁰⁰

I FULLY UNDERSTAND THAT NO EXCAVATION, CONSTRUCTION OR STRUCTURAL ALTERATION, ELECTRICAL OR MECHANICAL INSTALLATION OR ALTERATION OF ANY BUILDING STRUCTURE, SIGN, OR PART THEREOF AND NO USE OF THE ABOVE SHALL BE UNDERTAKEN OR PERFORMED UNTIL THE PERMIT APPLIED FOR HEREIN HAS BEEN APPROVED AND ISSUED BY THE CITY OF NAPOLEON BUILDING/ZONING DEPARTMENT.

I hereby certify that I am the Owner of the named property, or that the proposed work is authorized by the Owner of record and that I have been authorized by the Owner to make this application as his/her authorized agent and I agree to conform to all applicable laws of the jurisdiction. In addition, if a permit for Work described in this application is issued, I certify that the code official or the code official's authorized representative shall have the authority to enter areas covered by such permit at any reasonable hour to enforce the provisions of the code(s) applicable to such permit.

I HEREBY ACKNOWLEDGE THAT I HAVE READ AND FULLY UNDERSTAND THE ABOVE LISTED INSTRUCTIONS.

SIGNATURE OF APPLICANT: Chad Wallace DATE: 6/8/15

PRINT NAME: Chad Wallace

BATCH # 32272 CHECK # 3502 DATE 6/17/15

Henry County, Ohio

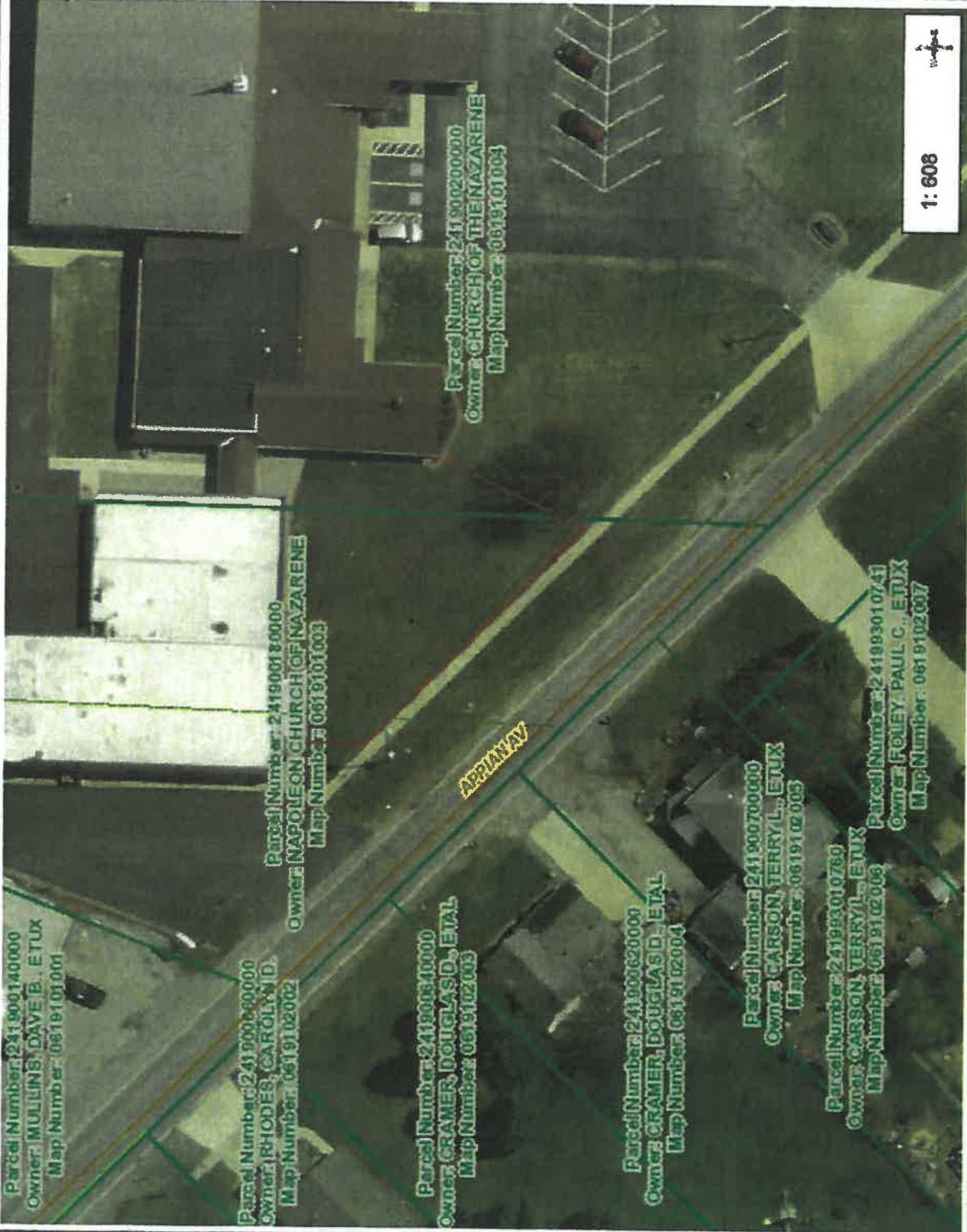

- Legend**
- Sections
 - Streams
 - Highways
 - Street Center Lines
 - Active Railroads
 - Abandoned Railroads
 - Parcel Info
 - Parcel Text
 - Subdivision Lines
 - Historic Parcel Lines
 - Historic Lot Lines
 - Lot Lines
 - Corporation Lines
- Henry_2014_rgb_30x.sld
- Red: Band_1
 - Green: Band_2
 - Blue: Band_3

Notes
Enter Map Description

This map is a user generated static output from an internet mapping site and is for reference only. Data layers that appear on this map may or may not be accurate, current, or otherwise reliable.
THIS MAP IS NOT TO BE USED FOR NAVIGATION

101.3
NAD_1983_StatePlane_Ohio_North_FIPS_3401_Feet